Regional Lymph Node Mapping by EBUS

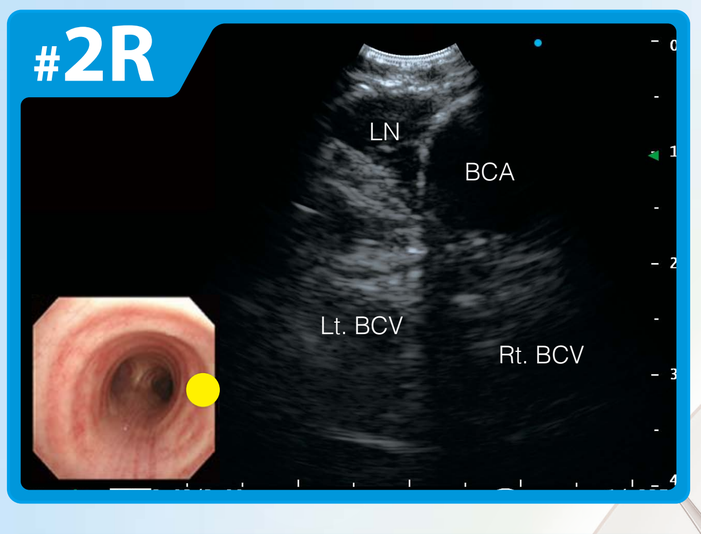

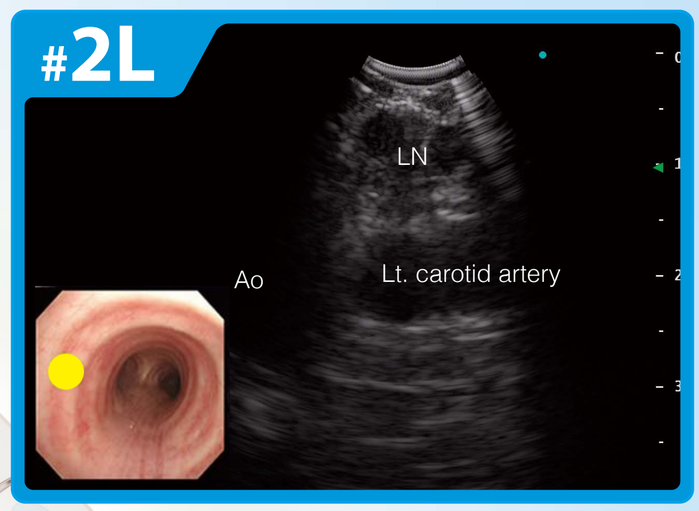

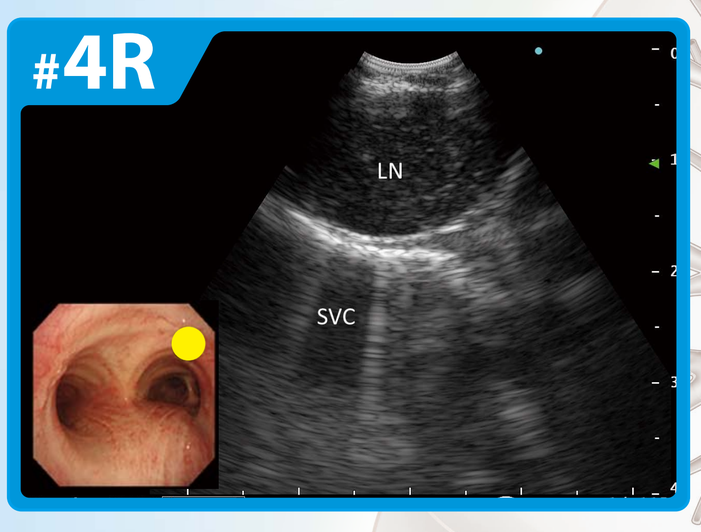

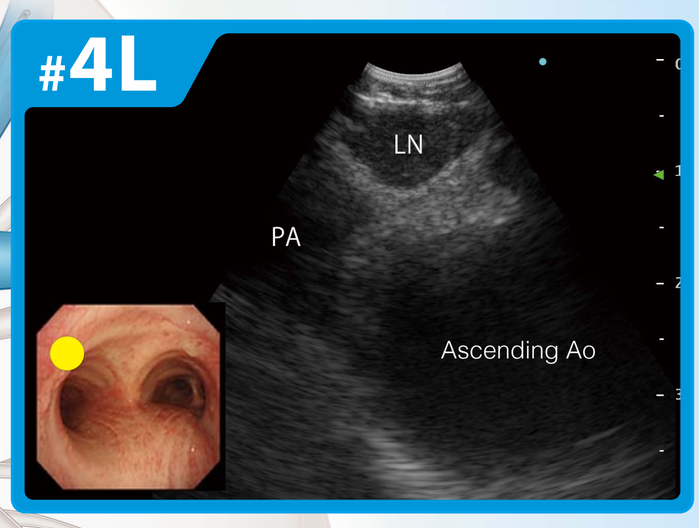

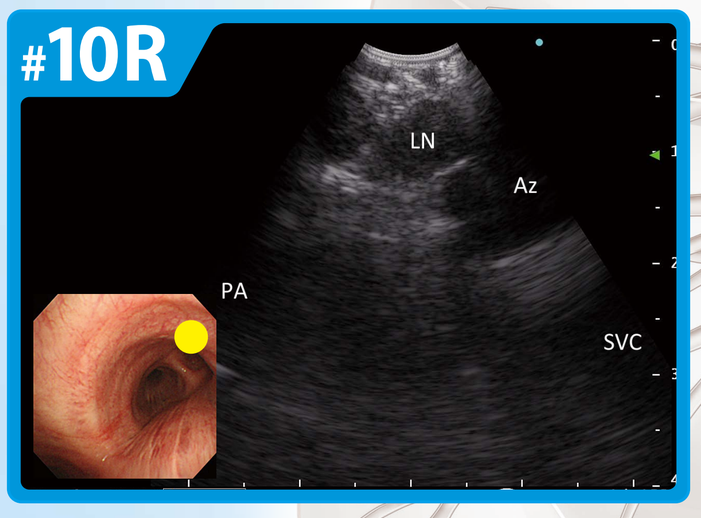

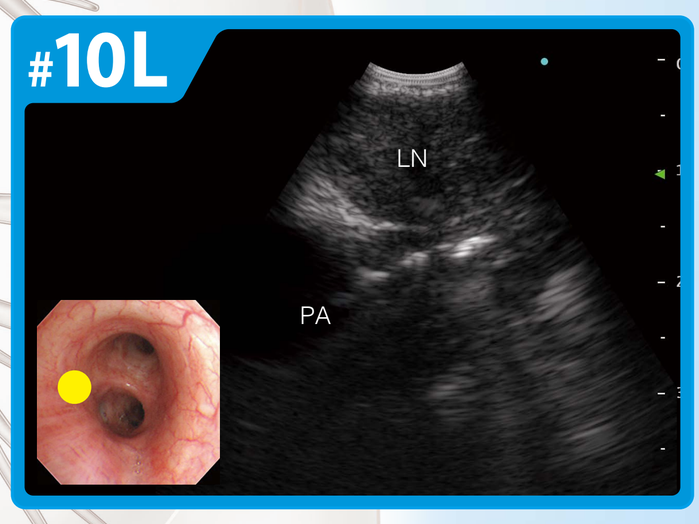

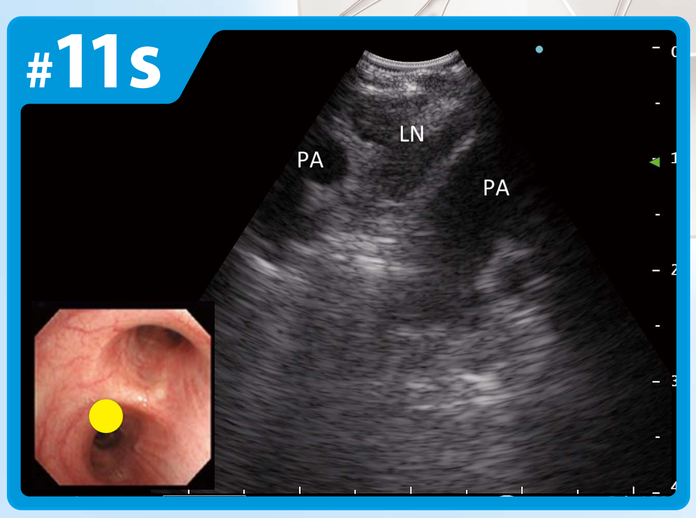

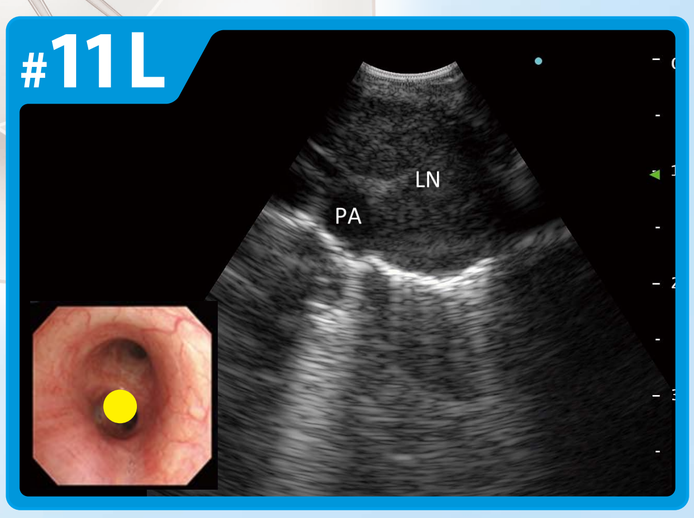

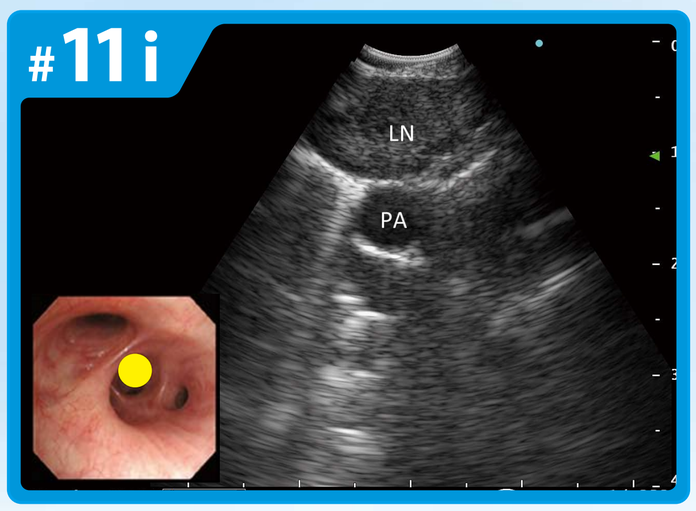

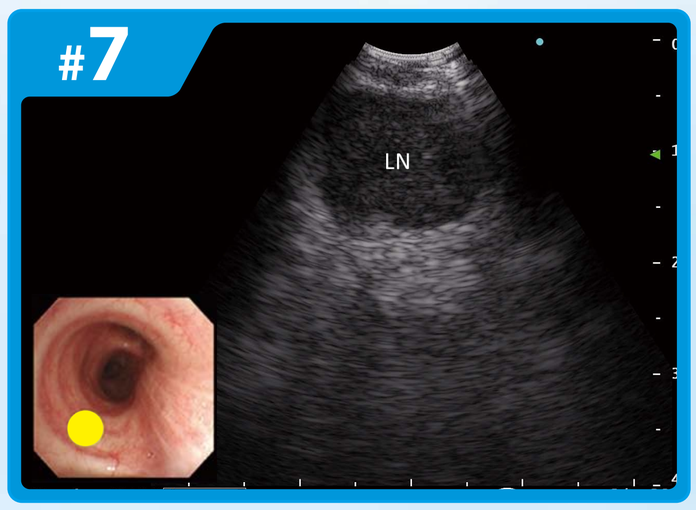

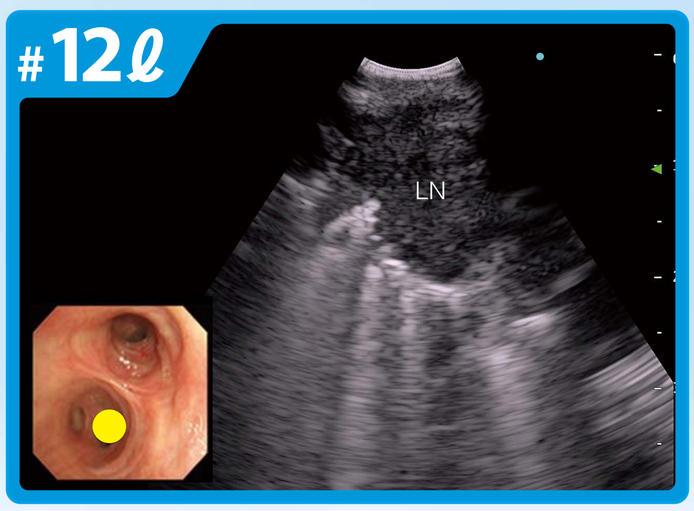

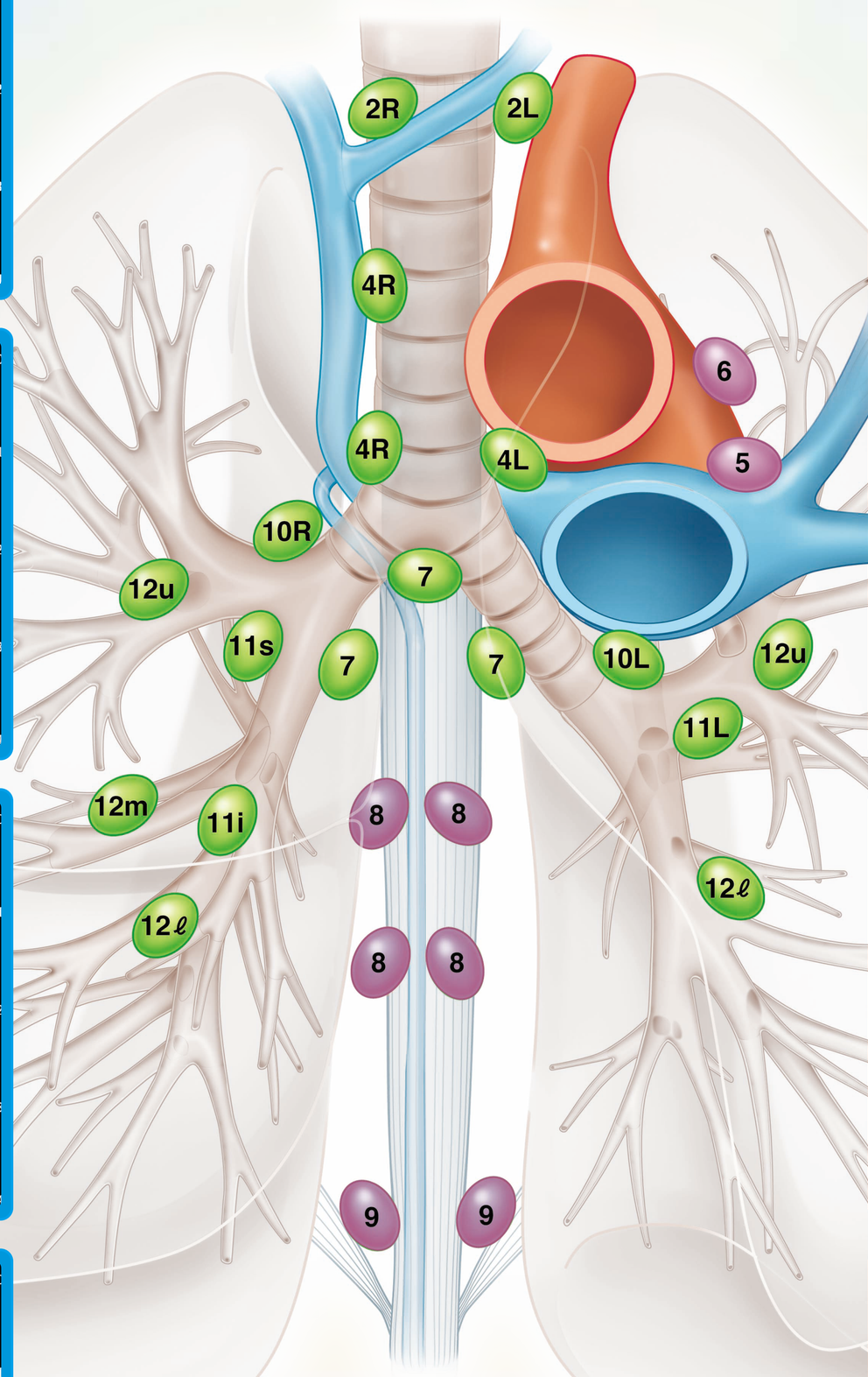

Supervisor

Takahiro Nakajima, MD, PhD
Department of General Thoracic Surgery, Graduate School of Medicine, Chiba University

Kazuhiro Yasufuku, MD, PhD
Division of Thoracic Surgery, Toronto General Hospital, University Health Network

Ichiro Yoshino, MD, PhD
Department of General Thoracic Surgery, Graduate School of Medicine, Chiba University

OLYMPUS®
Your Vision, Our Future

Disclaimer: Any content or information ("Content") presented herein is illustrative in nature and does not guarantee or represent specific information, outcomes, or results. Olympus Corporation, its subsidiaries, affiliates, directors, officers, employees, agents, and representatives (collectively "Olympus") does not represent to or warrant the accuracy or applicability of the Content. Under no circumstances shall Olympus be liable for any costs, expenses, losses, claims, liabilities, or other damages (whether direct, indirect, special, incidental, consequential, or otherwise) that may arise from, or be incurred in connection with, the Content or any use thereof.

N8600326-092015