

Preparation and settings for capsule endoscopy

ENDOCAPSULE 10 SYSTEM

This sheet is for quick reference only. Please refer to the instructions provided with the device for instructions in details.

Before the examination

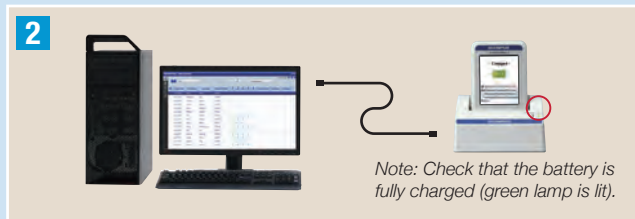

1. Place recorder into the cradle.
2. Login to workstation. Register patient information and initialize recorder.

➔ Refer to the back page

3. Insert the antenna sheet into the cover between the two plates. Orange colored lines printed on the surface of the antenna sheet should face front. The cable always stay on the patient's left side.
4. Fasten the antenna belt around the patient's body. The alignment hole should fit the umbilical area. Wrap the cable band around the black belt. Make sure that the cable and belt are tightly fixed.
5. Attach the recorder holder on the left side of the patient's body. Connect the recorder and the antenna unit. Slide the connection part until it clicks.
6. Press "POWER" for at least 1 sec. Patient ID and name is displayed on the upper left screen.
7. Insert the capsule activator into the capsule container. The LED should start blinking.
8. Press "MENU" and select "Real Time View". Confirm that images are received properly.

After the capsule ingestion



9. Press "MENU" and select "Real Time View". Confirm that images from the body are received properly. If necessary, images can be playbacked or captured.
10. Lock the button operation. Go to "Patient Message" and press "MENU" for at least 2 sec. When patient guidance is activated, the patient does not necessarily need to touch the recorder. Beep or vibration will stop after 30 sec.

Important notice to patients



When removing capsule from the container, be careful NOT to touch the top cover of capsule. Otherwise, clear images may not be captured.

After the examination



11. Unlock the recorder. Press "MENU" for more than 2 sec. Open "Real Time View" to confirm that the examination is complete.
12. Place recorder into the cradle.
13. A message is displayed on the screen. Click "OK" to start downloading image data. When completed, a check mark is displayed on the main screen.

How to register patient information

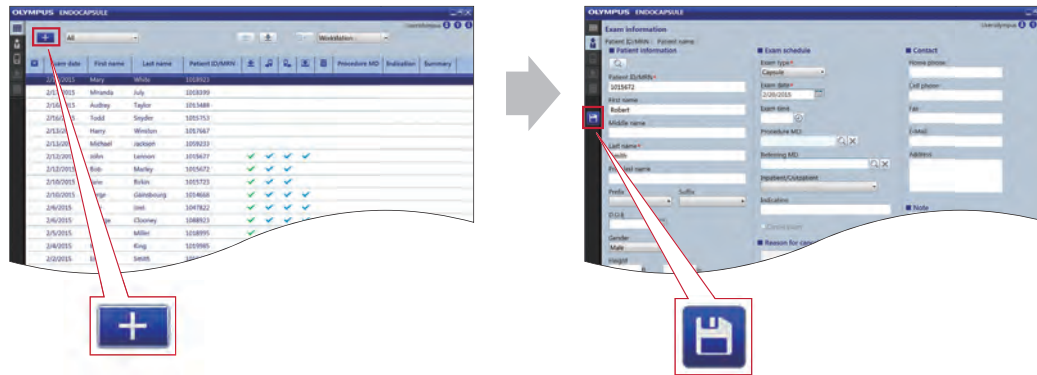

Enter required patient information. Minimum requirements are displayed by red * marks.

How to initialize recorder

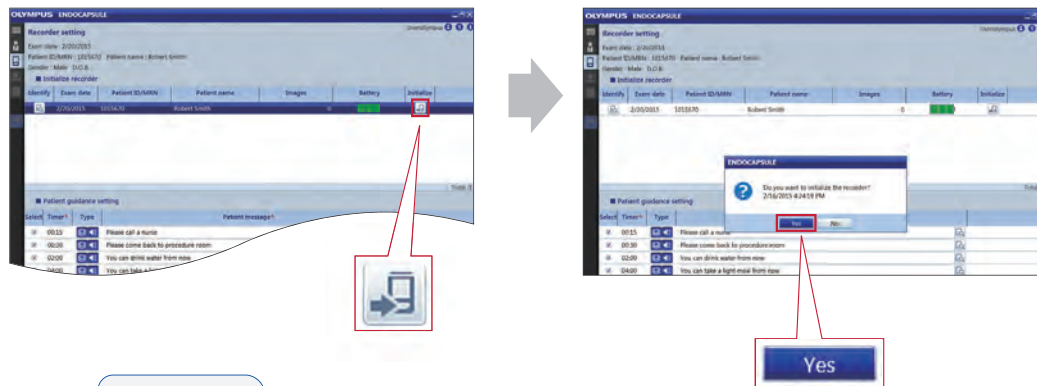

Q&A

What is the recommendation for patient clothing?

Wear thin clothing without metals. Wearing a top or bottom with buttons or zippers is not recommended to avoid un-preferable effects for the antenna.

If the recorder is removed from the cradle accidentally during initialization or downloading, will the data be affected?

If the process is canceled, place the recorder on the cradle again and restart the workstation. The data transfer may be interrupted, but the data will be protected.

How long does it take to recharge the battery?

It takes about 2 hours. The green lamp will tell you when the battery charge is complete.

How can I recognize when the battery needs to be replaced?

A message "Need new battery soon" will be displayed on the recorder. Be sure to replace it before the message "Replace Battery" pops up.

Why does the display on the recorder disappear?

The display light will turn off to save battery after 30 seconds without operation.

How do I clean the equipment?

The antenna unit holder and recorder holder can be machine-washed. Be sure to let them dry naturally and completely. Other equipments such as antenna unit, recorder, cradle and capsule activator should be wiped on the surface immediately after used with 70% ethyl or isopropyl alcohol.

ENDOCAPSULE SMALL INTESTINAL CAPSULE ENDOSCOPE SET: MAJ-2027 / ENDOCAPSULE RECORDER SET: MAJ-2029 / ENDOCAPSULE RECORDER OLYMPUS RE-10 / BATTERY PACK: MAJ-2030 / ANTENNA UNIT: MAJ-2031 / CRADLE: MAJ-2032 / RECORDER HOLDER: MAJ-2033 / ANTENNA UNIT HOLDER: MAJ-2034 / ENDOCAPSULE SOFTWARE 10: MAJ-2188 / ENDOCAPSULE SOFTWARE 10 LIGHT: MAJ-2189

Manufactured by

OLYMPUS MEDICAL SYSTEMS CORP.
2951 Ishikawa-cho, Hachioji-shi, Tokyo 192-8507, Japan
Fax: (042)642-2429 Telephone: (042)642-2111

Distributed by

OLYMPUS AMERICA INC.
3500 Corporate Parkway, P.O. Box 610 Center Valley, PA 18034-0610, U.S.A.
Fax: (484)896-7128 Telephone: (484)896-5000

OLYMPUS MOSCOW LIMITED LIABILITY COMPANY
Elektrozavodskaya str. 27 bld.8, 107023 Moscow, Russia
Fax: (7)495-663-8473 Telephone: (7)495-926-7077

OLYMPUS SINGAPORE PTE LTD.
491B River Valley Road #12-01/04 Valley Point Office Tower, Singapore 246373
Fax: 6834-2438 Telephone: 6834-0010

EC REP OLYMPUS EUROPA SE & CO. KG
(Premises/Goods delivery) Wendenstrasse 14-18, 20097 Hamburg, Germany
(Letters) Postfach 10 49 08, 20034 Hamburg, Germany
Fax: (040)23773-4656 Telephone: (040)23773-0

OLYMPUS KOREA CO., LTD.
4F, 5F, Gyeongam Bldg, 157-27 Samseong-Dong, Gangnam-Gu, Seoul, 135-090 Korea
Fax: (02)6255-3499 Telephone: (02)1544-3200

OLYMPUS AUSTRALIA PTY LTD
3 Acacia Place, Notting Hill, VIC 3168, Australia
Fax: (03)9543-1350 Telephone: (03)9265-5400

KEYMED (MEDICAL & INDUSTRIAL EQUIPMENT) LTD.
KeyMed House, Stock Road, Southend-on-Sea, Essex SS2 5QH,
United Kingdom
Fax: (01702)465677 Telephone: (01702)616333

OLYMPUS LATIN AMERICA, INC.
5301 Blue Lagoon Drive, Suite 290 Miami, FL 33126-2097, U.S.A.
Fax: (305)261-4421 Telephone: (305)266-2332

OLYMPUS (BEIJING) SALES & SERVICE CO., LTD.
A8F, Ping An International Financial Center, No. 1-3, Xinyuan South Road,
Chaoyang District, Beijing, 100027 P.R.C.
Fax: (86)10-5976-1299 Telephone: (86)10-5819-9000