

Preparation and settings for capsule endoscopy

ENDOCAPSULE 10 SYSTEM

This sheet is for quick reference only. Please refer to the instructions provided with the device for instructions in details.

Before the examination

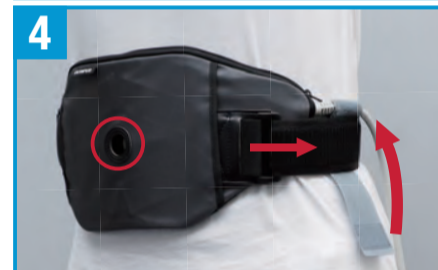
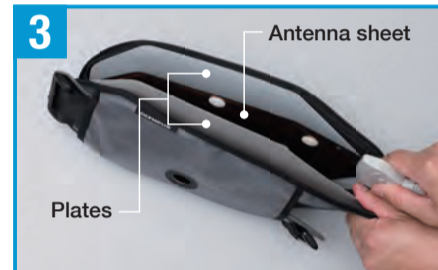
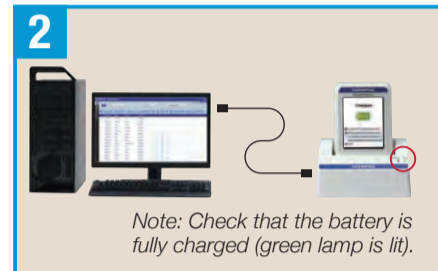

1. Place recorder into the cradle.
2. Login to workstation. Register patient information and initialize recorder.

How to register patient information

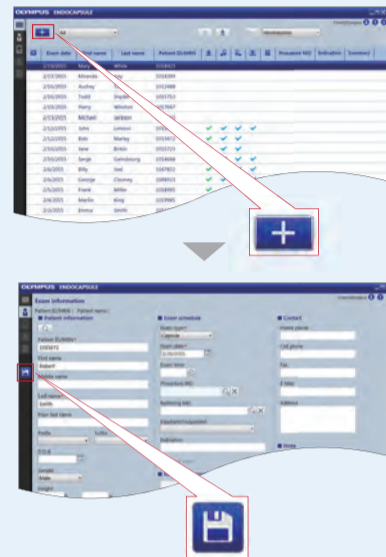

Enter required patient information. Minimum requirements are displayed by red ✖ marks.

How to initialize recorder

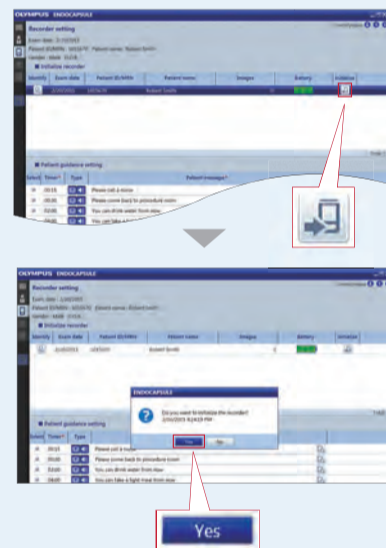

3. Insert the antenna sheet into the cover between the two plates. Orange colored lines printed on the surface of the antenna sheet should face front. The cable always stay on the patient's left side.
4. Fasten the antenna belt around the patient's body. The alignment hole should fit the umbilical area. Wrap the cable band around the black belt. Make sure that the cable and belt are tightly fixed.
5. Attach the recorder holder on the left side of the patient's body. Connect the recorder and the antenna unit. Slide the connection part until it clicks.
6. Press "POWER" for at least 1 sec. Patient ID and name is displayed on the upper left screen.
7. Insert the capsule activator into the capsule container. The LED should start blinking.
8. Press "MENU" and select "Real Time View". Confirm that images are received properly.

After the capsule ingestion



9. Press "MENU" and select "Real Time View". Confirm that images from the body are received properly. If necessary, images can be played back or captured.
10. Lock the button operation. Go to "Patient Message" and press "MENU" for at least 2 sec. When patient guidance is activated, the patient does not necessarily need to touch the recorder. Beep or vibration will stop after 30 sec.

After the examination



11. Unlock the recorder. Press "MENU" for more than 2 sec. Open "Real Time View" to confirm that the examination is complete.
12. Place recorder into the cradle.
13. A message is displayed on the screen. Click "OK" to start downloading image data. When completed, a check mark is displayed on the main screen.



Important notice to patients

When removing capsule from the container, be careful NOT to touch the top cover of capsule. Otherwise, clear images may not be captured.

Q&A

What is the recommendation for patient clothing?

Wear thin clothing without metals. Wearing a top or bottom with buttons or zippers is not recommended to avoid un-preferable effects for the antenna.

If the recorder is removed from the cradle accidentally during initialization or downloading, will the data be affected?

If the process is canceled, place the recorder on the cradle again and restart the workstation. The data transfer may be interrupted, but the data will be protected.

How long does it take to recharge the battery?

It takes about 2 hours. The green lamp will tell you when the battery charge is complete.

How can I recognize when the battery needs to be replaced?

A message "Need new battery soon" will be displayed on the recorder. Be sure to replace it before the message "Replace Battery" pops up.

Why does the display on the recorder disappear?

The display light will turn off to save battery after 30 seconds without operation.

How do I clean the equipment?

The antenna unit holder and recorder holder can be machine-washed. Be sure to let them dry naturally and completely. Other equipments such as antenna unit, recorder, cradle and capsule activator should be wiped on the surface immediately after used with 70% ethyl or isopropyl alcohol.

<p>Manufactured by OLYMPUS MEDICAL SYSTEMS CORP. 2961 Lakeside Circle, Irvine, CA 92618, U.S.A. Tel: (949) 435-2000 Telephone: (949) 435-2111</p>	<p>Distributed by OLYMPUS AMERICA INC. 3000 Corporate Parkway, P.O. Box 610 Center Valley, PA 15304-0610, U.S.A. Tel: (484) 499-7128 Telephone: (484) 499-5000</p>	<p>OLYMPUS EUROPA SE & CO. KG Pfeiferstraße 10, D-42699 Solingen, Germany Tel: (49) 2123 7373-4666 Telephone: (49) 2123 7373-0</p>	<p>KEYMED MEDICAL & INDUSTRIAL EQUIPMENT LTD. KeyMed House, Stock Road, Southend-on-Sea, Essex S82 5QH, United Kingdom Tel: (44) 1702 456577 Telephone: (44) 1702 916333</p>
<p>OLYMPUS MOSCOW LIMITED LIABILITY COMPANY Sushinskaya st. 27, Bldg. 5, 125280 Moscow, Russia Tel: (7) 495-663-8473 Telephone: (7) 495-626-7077</p>	<p>OLYMPUS KOREA CO., LTD. #F, 2F, Gyeongdeok Bldg, 127-2, Gyeongdeok-dong, Gangnam-Gu, Seoul, 152-080 Korea Tel: (82) 2555-5909 Telephone: (82) 1544-3200</p>	<p>OLYMPUS LATIN AMERICA INC. 2301 Boca Lagoon Drive, Suite 200, Miami, FL 33155-2887, U.S.A. Tel: (305) 814-4421 Telephone: (305) 268-2332</p>	<p>OLYMPUS SINGAPORE PTE LTD. #11-12, One North Square, #11-12, One North Square, Singapore 138601 Tel: (65) 6334-2438 Telephone: (65) 6334-0010</p>
<p>OLYMPUS AUSTRALIA PTY LTD 2-3 Green Place, Brisbane, QLD 4000, Australia Tel: (61) 9545-1300 Telephone: (61) 9545-5430</p>	<p>OLYMPUS (BEIJING) SALES & SERVICE CO., LTD. 3-A, Zhongguo Road, Beijing, 100007 P.R.C. Tel: (86) 10-5819-9000</p>		

ENDOCAPSULE SMALL INTESTINAL CAPSULE ENDOSCOPE SET: MAJ-2027 / ENDOCAPSULE RECORDER SET: MAJ-2029 / ENDOCAPSULE RECORDER OLYMPUS RE-10 / BATTERY PACK: MAJ-2030 / ANTENNA UNIT: MAJ-2031 / CRADLE: MAJ-2032 / RECORDER HOLDER: MAJ-2033 / ANTENNA UNIT HOLDER: MAJ-2034 / ENDOCAPSULE SOFTWARE 10: MAJ-2188 / ENDOCAPSULE SOFTWARE 10 LIGHT: MAJ-2189

ENDOCAPSULE

Disclaimer: Any content or information ("Content") presented herein is illustrative in nature and does not guarantee or represent specific information, outcomes, or results. Olympus Corporation, its subsidiaries, affiliates, directors, officers, employees, agents, and representatives (collectively "Olympus") does not represent to or warrant the accuracy or applicability of the Content. Under no circumstances shall Olympus be liable for any costs, expenses, losses, claims, liabilities, or other damages (whether direct, indirect, special, incidental, consequential, or otherwise) that may arise from, or be incurred in connection with, the Content or any use thereof.

OLYMPUS®

Your Vision, Our Future