

QUICK-REFERENCE GUIDE – DEMO

Frequency



- 1 Select the **MAIN MENU** tab on the LCD touch panel.
- 2 Press the **FREQUENCY** buttons to switch the ultrasound transmission frequency.

* Selected frequency is shown on the left side of the ultrasound image (in green).
 * Available frequencies depend on the connected scope.

Enhancement

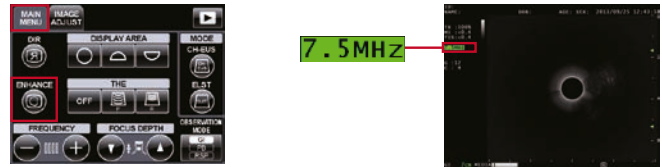

- 1 Select the **MAIN MENU** tab on the LCD touch panel.
- 2 Press the **ENHANCE** button and turn on ENHANCE.
- 3 When **ENHANCE** is on, the frequency has a green background.

* When the ENHANCE function is on, the ENHANCE button is highlighted on the monitor.

Gain

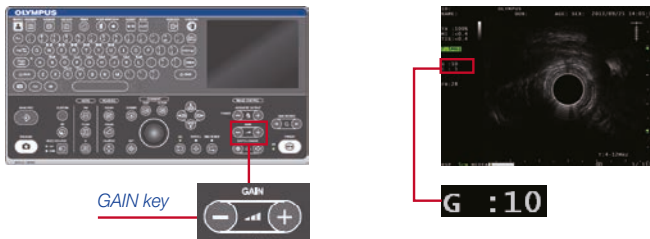

- 1 Press the **GAIN** keys to adjust the brightness of the ultrasound image.
- 2 Each time you press the GAIN key (-/+), the gain changes (brightness).

* The gain level is shown in the middle on the left.
 * The gain can be adjusted in 16 steps.

Tissue Harmonic Echo (THE) Mode

EU-ME2 PREMIER
 EU-ME2 PREMIER PLUS



- 1 Select the **MAIN MENU** tab on the LCD touch panel.
- 2 Touch any one of the three THE buttons to change modes (**OFF**, **THE-P**, or **THE-R**).
- 3 When THE function is on, the frequency indicates "THE-P" or "THE-R."

* The ENHANCE function is automatically disabled when the THE function is on. An enhancement-coordinating setting can be selected using the menu.

Depth/Range

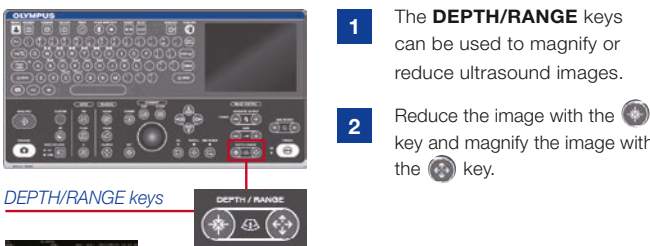

- 1 The **DEPTH/RANGE** keys can be used to magnify or reduce ultrasound images.
- 2 Reduce the image with the key and magnify the image with the key.

* The display range is shown at the lower right (in green).
 * Adjustable depth/range is variable depending on the type of scopes.

Display Area



Select the **MAIN MENU** tab on the LCD touch panel and press the **DISPLAY AREA** button to switch between the Full Circle and Top/Bottom Sector images.

* This function is available with radial scanning scopes ONLY.
 * The **trackball** (or SCROLL key) on the keyboard also allows the ultrasound images to be moved as desired.

Image Rotation (I.R.), Scroll, Cine Review

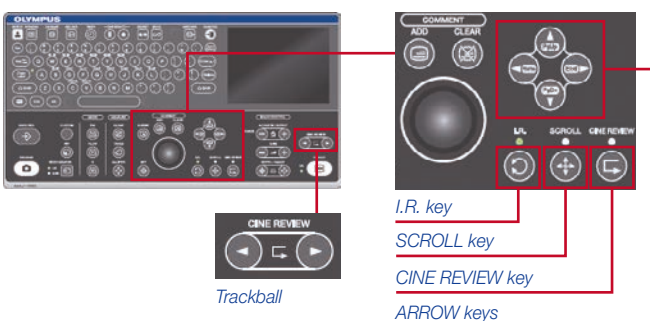

- 1 Press the I.R. (or SCROLL key or CINE REVIEW key) near the trackball and confirm; the corresponding lamp lights up.
- 2 Use the **trackball** or **ARROW** keys to rotate, move or select images in the CINE REVIEW.

* In the live mode, the EU-ME2 can store ultrasound images that are saved a few seconds before the image is frozen. The saved images can be reviewed retrospectively just after freezing.
 * CINE REVIEW is available only when the image is frozen. The frame number displayed in the monitor display consists of the frame number of the image being selected and viewed or total number of saved image frames. The new frame number is "1."

QUICK-REFERENCE GUIDE – DEMO

Measurement

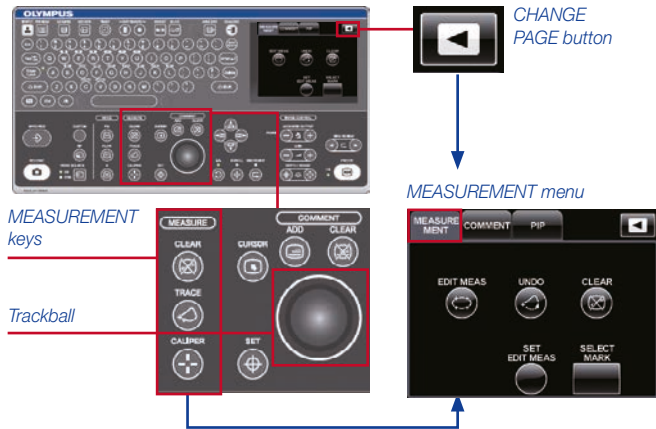

- 1 Press the **CALIPER** key near the **trackball** to show the “+” mark.
- 2 Using the trackball, move the “+” mark to the point where you want to start the measurement.
- 3 Press the **SET** key to set the starting point.
- 4 Using the **trackball**, move the “+” mark to the point where you want to end the measurement.
- 5 Press the **SET** key to set the end point. The measurement results are shown.
- 6 With the completion of the measurement, the second measurement starts and a new “+” mark appears. By following steps 1) to 5) above, up to 4 simultaneous measurements are possible.

* To clear the measurement results, resume LIVE mode (unfreeze) or press the **CLEAR** key on the keyboard or **CLEAR** button in the **MEASUREMENT** tab on the LCD touch panel.
 * Press the **CALIPER** key again if you want to end measurements while keeping the previous results.
 * The **MEASUREMENT** menu on the LCD touch panel is in the second page. Or you can use the **CHANGE PAGE** button.

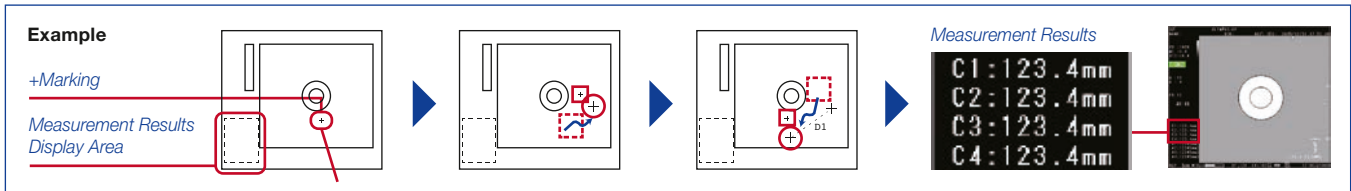

Comment

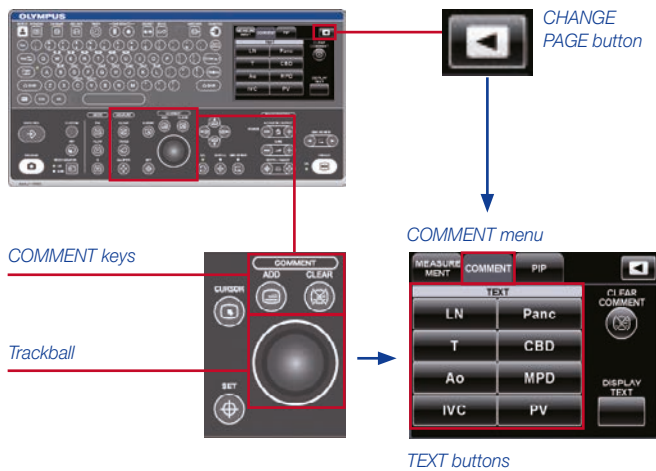

- 1 Press the **ADD** key above the **trackball** and confirm that a **CURSOR** appears.
- 2 Using the trackball, move the **CURSOR** to the point where you want to add comments.
- 3 Enter comments in the **COMMENT** tab on the LCD touch panel or by using the alphanumeric keys or **TEXT** buttons.
- 4 When you move the **CURSOR** after entering comments, a new **CURSOR** appears and new comments can be added. Follow steps 1) to 3) above to proceed.



* To clear comments, press the **CLEAR** key on the keyboard or **COMMENT CLEAR** button in the **COMMENT** tab on the LCD touch panel.
 * The **COMMENT** menu on the LCD touch panel is in the second page. Or you can use the **CHANGE PAGE** button.

Save and Release



Press the **SAVE/REC** key to store images in the EU-ME2. Images can be saved to peripheral devices such as a BW video printer by pressing the **RELEASE** key.

PIP



- 1 Press the **PIP** key and add an endoscopic image on the ultrasound image.
- 2 Press the **PIP** key again to remove the endoscopic image.

Specifications, design, and accessories are subject to change without any notice or obligation on the part of the manufacturer.



OLYMPUS EUROPA SE & CO. KG
 Postbox 10 49 08, 20034 Hamburg, Germany
 Wendenstrasse 14–18, 20097 Hamburg, Germany
 Phone: +49 40 23773-0, Fax: +49 40 233765
 www.olympus-europa.com

Disclaimer: Any content or information (“Content”) presented herein is illustrative in nature and does not guarantee or represent specific information, outcomes, or results. Olympus Corporation, its subsidiaries, affiliates, directors, officers, employees, agents, and representatives (collectively “Olympus”) does not represent to or warrant the accuracy or applicability of the Content. Under no circumstances shall Olympus be liable for any costs, expenses, losses, claims, liabilities, or other damages (whether direct, indirect, special, incidental, consequential, or otherwise) that may arise from, or be incurred in connection with, the Content or any use thereof.

E0428752 · 11/15 · PR