

## ENDOCAPSULE 10 SYSTEM

### Preparation and settings for capsule endoscopy

This quick reference guide is only a summary of the ENDOCAPSULE instructions for use. For detailed operating instructions, be sure to follow the ENDOCAPSULE instruction manual that was included with your device when purchased.

#### Before the examination



1. Place recorder in the cradle.

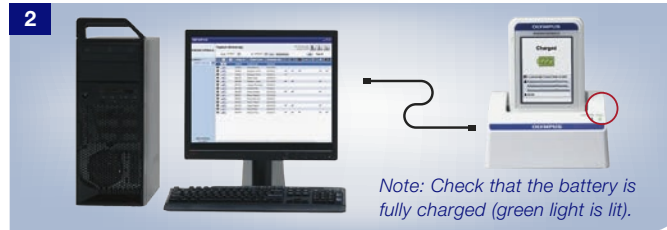

2. Log in to workstation. Register patient information and initialize recorder.

→ Refer to the back page



3. Insert antenna sheet into the cover. Orange colored lines printed on the surface should face front. The cable always stays on the patient's left side.



4. Fasten the antenna belt around the patient's body. The alignment hole should fit the umbilical area.



5. Attach the recorder holder on the left side of the patient's body. Connect the recorder and the antenna unit. Slide the connection part until it clicks.



6. Press "POWER" for at least 1 sec. Patient ID and name are displayed on the upper left screen.



7. Insert the capsule activator into the capsule container. The LED should start blinking.



8. Press "MENU" and select "Real Time View". Confirm that images are received properly.



#### IMPORTANT NOTICE TO PATIENTS

When removing the capsule from the container, be careful NOT to touch the top cover of the capsule. Otherwise, clear images may not be captured.

#### After the capsule ingestion



9. Press "MENU" and select "Real Time View". Confirm that images from the body are being received properly. If necessary, images can be played back or captured.



10. Lock the button operation. Go to "Patient Message" and press "MENU" for at least 2 sec. When patient guidance is activated, the patient does not necessarily need to touch the recorder. Beep or vibration will stop after 30 sec.

#### After the examination



11. Unlock the recorder. Press "MENU" for more than 2 sec. Open "Real Time View" to confirm that the examination is complete.

12. Place recorder in the cradle.

13. A message will be displayed on the screen. Click "OK" to start downloading image data. When completed, a check mark will be displayed on the main screen.

# ENDOCAPSULE 10 SYSTEM

## How to register patient information



Enter required patient information. Minimum requirements are indicated by red \* marks and red numbers.  
 Click "Save & New" to continue registering.  
 Click "Save & Close" to return to main screen.  
*Note: In order to send patient messages, register from Patient Guidance tab.*

## How to initialize the recorder

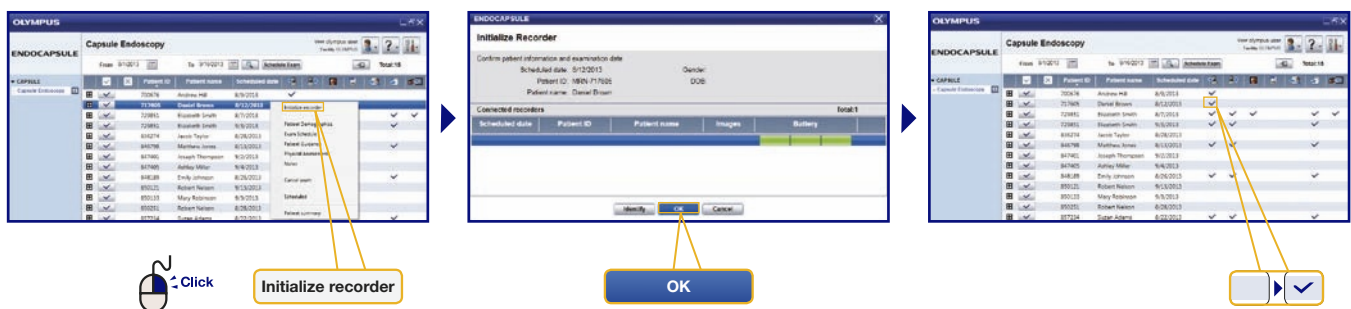

## Q&A

### What is the recommendation for patient clothing?

Wear thin clothing without any metal. Wearing a top or bottom with buttons or zippers is not recommended to avoid un-preferable effects for the antenna.

### If the recorder is removed from the cradle accidentally during initialization or downloading, will the data be affected?

If the process is canceled, place the recorder on the cradle again and restart the workstation. The data transfer may be interrupted, but the data will be protected.

### How long does it take to recharge the battery?

It takes about two hours. The green light will tell you when the battery has finished charging.

### How can I recognize when the battery needs to be replaced?

A message "Need new battery soon" will be displayed on the recorder. Be sure to replace it before the message "Replace Battery" pops up.

### Why does the display on the recorder disappear?

The display light will turn off to save battery power after 30 seconds without operation.

### How do I clean the equipment?

The antenna unit holder and recorder holder can be machine-washed. Be sure to let them dry naturally and completely. Other equipment such as the antenna unit, recorder, cradle and capsule activator should have their surfaces wiped immediately after use with 70% ethyl or isopropyl alcohol.

Specifications, design, and accessories are subject to change without any notice or obligation on the part of the manufacturer.