

PLEASE  
REGISTER HERE

# Webcast

## in Esophageal Cancer Surgery

Online | 20<sup>th</sup> January, 2021 9:00 – 14:00 CET

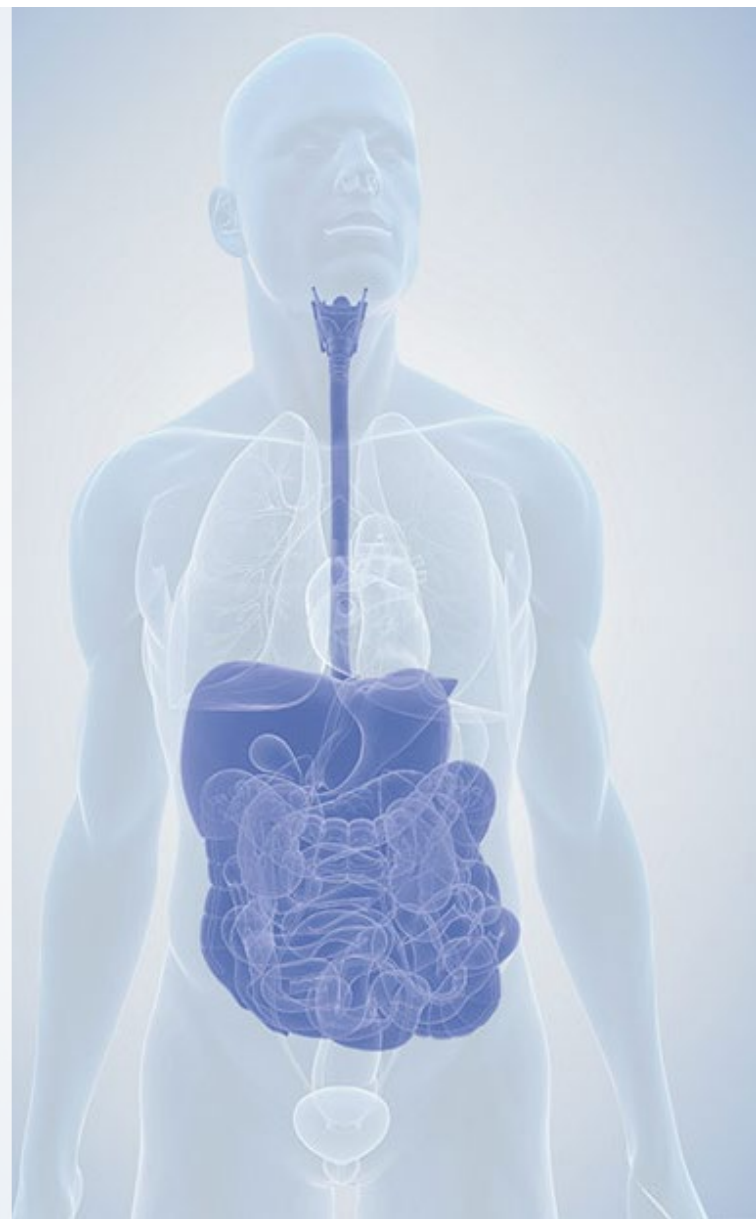



## → Faculty



**Prof.  
Riccardo Rosati**

Specialist in General Surgery and  
Thoracic Surgery  
Ospedale, San Raffaele  
Milan, Italy

## → Introduction

Minimally invasive surgery has become the approach of choice for the treatment of benign and malignant diseases of the esophagus and stomach. The laparoscopic and thoracoscopic approach with the application of E.R.A.S. protocols has led to a significant reduction of the surgical impact on the patient, leading to faster functional recovery and shorter hospital stays. In particular, with minimally invasive esophagectomy and gastrectomy being very complex procedures, they should be performed by experienced and trained surgeons in high-volume hospitals. The full involvement of other individuals – such as gastroenterologists, anesthetists, and oncologists – throughout the entire care process is mandatory. Currently, many important innovations, such as the use of indo-cyanine green fluorescence angiography to better visualize the blood supply of the anastomotic ends and new tissue sealing devices, have been introduced to improve our surgical performance and results.

## → Concept

The training consists of live surgery, which will be streamed from the hospital's operating theatre, as well as short lectures and clinical case discussions in between. The aim of the course is to provide an update on surgical techniques and of malignant upper GI diseases.

## → Agenda

### Day One

08:45	Welcome and Introduction	Olympus & Faculty
	<b>LIVE STREAMING: Esophagectomy</b> with short lectures in between e.g.	
09:00	<ul style="list-style-type: none"><li>• Peri-operative management and results of minimally invasive surgery for esophageal cancer at san Raffaele Hospital</li></ul>	Faculty
13:45	Wrap up and discussion	Faculty
14:00*	End of the training	All

\*The end of the training depends on the time of surgery and can vary from the above mentioned times.

## → Internet Connection



Please note that the streaming quality depends on your local Internet connection and bandwidth capacity.

Should you require further information, please contact



Training Manager Professional Education

**Laura Benni**

Olympus Europa SE & Co. KG  
Medical Systems Division

Phone: +49 1755101638

Email: [laura.benni@olympus-europa.com](mailto:laura.benni@olympus-europa.com)



**Medical Expert Training**

**OLYMPUS**

---